Evergreen

Rev. Virgil Hudson is attending The Virginia Baptist Conference and the General Association at Roanoke this week.

Mrs. Eva Cawthorn visited Mr and Mr . Paul Cawthorn last week in Appomattox.

Courtney Franklin had a surprize birthday dinner last Saturday evening at his home. Those attending were Mr. and Mrs. Joe Goin, of Prospect; Mr. and Mrs. Jesse Franklin and family.

Rev. and Mrs. Robert E. Harris, of Drakes Branch, visited his parents, Mr. and Mrs. R.E. Harris, last week.

Mrs. Ethel St. John spent several days at Virginia Baptist Hospital last week and returned home Friday.

Our sympathy to Mr. and Mrs. Ellis Grisham in the passing of their infant son last Saturday night, also to Mrs. Herman Mann and Mrs. Mabel Hamlet in the passing of their brother last Tuesday.

Mr. Z. E. Cheatham went to Altavista Saturday for the day.

Mr. and Mrs. Edward Austin and son, Allen, visited Mr. and Mrs. Bobby Canada and family Sunday evening at Phenix.

Mr. and Mrs. David Garrett, of Lynchburg, spent Saturday with his parents, Mr. and Mrs. W. C. Garrett.

Mr. and Mrs. Melvin Grisham and daughters visited Mr. and Mrs. Jesse Harding Sunday evening at Roanoke.

Richard Hamilton, of VPI, Blacksburg, spent the week end with his parents, Mr. and Mrs. J. K. Hamilton.

Mr. and Mrs. Hugh Dickerson, of Pamplin, visited Mr. and Mrs. G. W. Glover Sunday afternoon.

Mr. and Mrs. Vesta Garrett, of Lynchburg, were luncheon guests of Mr. and Mrs. S. R. Paulette Sunday.

Mr. and Mrs. J. L. Griffith, of Richmond, spent Saturday with her parents, Mr. and Mrs. G. W. Glover.

Mr. and Mrs. Jesse Franklin and family, Mr. and Mrs. Courtney Franklin and daughter, Virginia, visited Mrs. C. J. Paulette, last Friday night.

Mr. and Mrs. Lawrence Young of Lynchburg, visited Mrs. Eva Cawthorn and Mrs. Ella Jennings Sunday evening.

Mrs. Ryland Staples and daughter, Barbara Kay, and Mrs O. C. Paulette were dinner guests Saturday evening of Mrs. L. M. Southall and Mrs. Elizabeth P. Robinson, of Pamplin.

Mrs. Mildred Inge, of Pamplin visited Mrs. O. C. Paulette and Mrs. Ryland Staples and family last week.

Hollywood

Mrs. W. T. Covington spent a few days last week with her sister and brother-in-law, Mr. and Mrs. Robert Coleman.

Mr. and Mrs. J. L. Torrence visited their children in Richmond the past week end.

Mr. and Mrs. Garland Jennings and family, of Richmond, and Mr. and Mrs. Alfred Jamerson and family, of Pamplin, spent Sunday with Mrs. A. G. Hancock and family.

Little Wanda Franklin, daughter of Mr. and Mrs. Sonny Franklin, is a patient in Virginia Baptist Hospital. We wish for her a speedy recovery.

Mrs. Claude Hamlett, of Lynchburg, is spending the week with her mother, Mrs. Grover Beasley.

Mr. and Mrs. Rodger Franklin are all smiles. They have a little baby boy born at Virginia Baptist Hospital Saturday.

Mr. and Mrs. Bob Jenkins and Cynthia, of Lynchburg, and Mr. and Mrs. James Franklin and family and Mr. Lewis Smith visited Mrs. C. E. Franklin Sunday.

Mrs. Charlie Bagby spent several days last week in Roanoke and Salem with Mrs. R. A. Covington and Mr. Joel Covington. Mr. Covington's condition is still critical.

Mrs. R. A. Covington, of Roanoke, spent Monday night with Mrs. A. W. Covington and family.

Chestnut Grove

The Rev. Wm. H. Vooches delivered his usual good message Sunday morning and with his wife and daughter, Cindy and her little girl friend had dinner with Mr. and Mrs. E. R. Repass.

Mrs. Aurilia Phelps Alban, of Baltimore, Md., made several visits in the neighborhood to old friends on Election Day and we were all so delighted to have her and to see her so well after many busy useful years of good living.

Mr. Swanson Repass, of Abingdon, Va., was guest of Mr. and Mrs. E. R. Repass Monday night.

The Andersonville HD Club was the guest of the Chestnut Grove HD Club Monday afternoon, Nov. 9, at its regular monthly meeting at its Club House. Twenty-two ladies assembled at 2 p.m. Mrs. R. T. Morris gave an excellent devotional. The clubs recited their creed in unison and paid respect to the deceased Veterans and after the meeting a small flag was placed on each Veteran's Grave in the near by cemetery, as Armistice Day always brings each many memories.

After the business session the demonstration on Trading Stamps was well given by Mrs. Ernest Bowling of the New Store Club. Mrs. W. D. Senger dismissed the group with an appropriate prayer. Refreshments were served after the meeting and all felt we had a good afternon of timely information and fellowship.

Liberty Chapel

G. C. Martin was taken to Lynchburg General Hospital Friday after getting his foot broken and crushed. We do hope he will soon be home.

Dinner guests Sunday of Mr. and Mrs. Lonnie Reynolds were Mr. and Mrs. Aleczo Martin, of Rustburg.

Those visiting in the home of Mr. and Mrs. Percy Garrette last week were Mrs. Lillian Hatcher and Mr. and Mrs. Sam Thornhill.

Mr. and Mrs. Marvin Reynolds spent the week end with Mr. and Mrs. Clyde Childer, of Triangle.

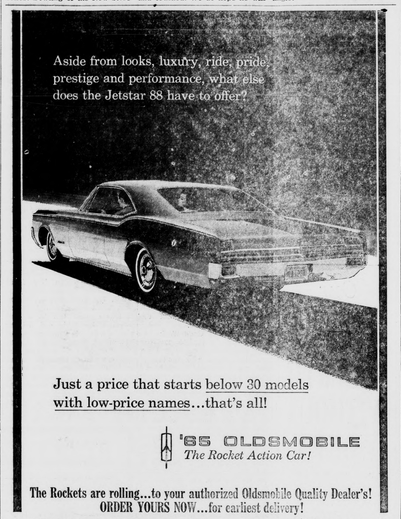

Just a price that starts below 30 models with low-price names...that's all!

'65 OLDSMOBILE
The Rocket Action Car!

The Rockets are rolling...to your authorized Oldsmobile Quality Dealer's! ORDER YOURS NOW...for earliest delivery!

MOSES MOTOR CO. — Church Street
Va. Dealer License No. 3

BLOG BRINGS YOU TV AT ITS BEST! "McHALE'S NAVY" AND "WONDY AND ME"—ABC-TV • CHECK LOCAL LISTING FOR TIME AND STATION

YOU'LL GO FOR THESE LOW FOOD PRICES

JAMESTOWN SAUSAGE 3 lbs. 85c

BLUE PLATE Coffee & Chicory lb. tin 59c

LARGE & FIRM LETTUCE 2 heads 29c

Nabisco PINWHEELS pkg. 4[illegible]

APPLES 4 lb. cello 29c

Per INSTANT [illegible] 8-oz. Sa[illegible] 59c

DOG FOOD TASTY DINNER 25 lb. bag $1[illegible]

ICE MILK WESTOVER ALL FLAVORS SPECIAL 1/2 gal.

GRAPE JELLY BLUE PLATE 18 oz. jar

COFFEE MATE 6 oz. jar

Wilbun's Cash Store
HARRELL STREET APPOMATTOX, VA.
OPEN FRIDAY NIGHT 'TIL 8:30

TOYLAND OPENS

30 DIFFERENT ITEMS OF CHOICE

SPECIALS

Regular 79c Values 57c

THIS

Reg. $1.98 Values $1.27

WEEK-END

SAVE 25 - 30%
On This Limited Offer

SANTA'S GIFT HEADQUARTERS

MARSHALL'S DEPT. STORE

MAIN STREET APPOMATTOX, VA.

Pamplin

[illegible] were wedding [illegible] Massey home [illegible] 1. The occas[illegible] Yes, it was a [illegible] Mrs. C. E. [illegible] celebrating her [illegible] with her two [illegible] Mr. and Mrs. [illegible] and daughter, [illegible] Mrs. Sterling [illegible] their son, Mr. [illegible] Massey, Jr., [illegible] daughter, Sherlin [illegible] dishwasher. Other were several [illegible] Star sisters and [illegible] and Mrs. E. [illegible] Mrs. E. S. [illegible] Ruby Clark, Mrs. Thomas Caldwell, Mrs. W. R. Brightwell, Mrs. E. N. Cunningham, Mr. and Mrs. Buddie Campbell, all of Pamplin, Mrs. Clee Williamson, of Prospect, and Mrs. Virginia Dearing, of Farmville. Mrs. Massey was born in Lynchburg, Campbell County and moved near here in 1917, and has lived in Prince Edward County for about 47 years. She taught in three or four schools in this area for many years. Refreshments were Birthday cake and ice cream. All wish for her many returns of the day.

Mrs. W. J. Payne expects a visit from her sister, Mrs. Susie Covington, sometime this week.

Sunday callers in the Dr. McCall home were Mr. and Mrs. E. S. Blackburn, Mr. and Mrs. Howard Morris, of Sweet Briar, and their daughter, Mrs. Dare Mays and daughter, Terry, of Amherst.

Mrs. Mildred Young, of Prospect, was a recent visitor of her aunt, Mrs. W. J. Payne, here. She is now a patient in the Farmville Southside Hospital, where she underwent surgery last Thursday.

Mrs. Robert Fore was supper guest in the home of Mr. and Mrs. N. E. Farrar last Tuesday night.

Mr. and Mrs. Alfred Jamerson and daughters, Sue and Phyllis, visited the latter's mother, Mrs. A. J. Hancock, in the Hollywood community Sunday. They were joined there by her sister, Mr. and Mrs. John Jennings, Diane and Johnny, of Bon Air, Va.

Mrs. Lauretta Cole left recently and was in bed a few days, but the latest report is that she is better now.

Mr. and Mrs. E. N. Cunningham spent the week end with their son and family, Mr. and Mrs. W. N. Cunningham, Robbie and Mike, in Mechanicsville.

Week end guests of Mr. and Mrs. Lacy Dickerson were Mr. and Mrs. G. H. Hungate and son, Darrell, of Roanoke. Mrs. Clyde Dickerson joined them on Sunday as dinner guest.

Recent guests of Mrs. Greene Garrett included Mr. and Mrs. J. D. Snow and son, Jimmie, and Mrs. Charlie Snow, all of Lynchburg. Other guests were Mrs. Henry Tolley and Mrs. Ruth Eaton.

Professor and Mrs. W. M. Bates and Murrie, Jr., of Richmond, were recent guests of Mr. and Mrs. Stuart Farrar and family.

Mrs. H. T. Terry is spending this week in Richmond visiting her daughter and son-in-law, Mr. and Mrs. Herman Wingfield.

Mrs. W. M. Black and daughter, Miss Mary Rives Black, and Mrs. Leslie Lipon were dinner guest of Mr. and Mrs. Ernest Harwood in Farmville Sunday.

Mrs. Clayton Beale and Mrs. Clyde Dickerson visited Mrs. Pearl Rand Sunday afternoon. Mrs. Rand has been sick since last Thursday.

Mrs. W. S. Cumby spent the day with Mrs. Clayton Beale last Thursday.

Mrs. C. W. Slayton and Mr. and Mrs. Carl Slayton, of Lynchburg, were overnight guests of Mrs. Slayton's daughter and family, Mr. and Mrs. George Dalton in Washington, D. C. Friday.

Mr. and Mrs. Ralph Lucado and son and daughter, of Roanoke, spent Sunday with his parents, Mr. and Mrs. W. P. Lucado also visited other relatives.

Mr. and Mrs. Joe Hancock, of Christiansburg and Mr. and Mrs Ray Roberts and Gale, of Farmville, were Sunday night visitors in the home of Mr. and Mrs. Will Baldwin.

AUCTION AUCTION

[illegible]ing, Appomattox County, 5-Room Home [illegible] 5 Acres Land. Located Just off U. S. [illegible] Rt. 703.

AUCTION

[illegible] Nov. 21st — 11:00 A.M.

[illegible]TY OF MR. AND MRS. O. B. SMITH

[illegible]bedroom shingle home, has large kitchen, [illegible]om with pine panelling, oak floors. 3 [illegible]. Oil duct heat to every room. Hot water [illegible]ell, septic tank, and garage, large [illegible], and stream of water on rear of pro[illegible] 14½ miles from Lynchburg, and 4 [illegible] Appomattox. The home is in good con[illegible]d close to other nice homes.

TERMS:

[illegible]ment Day of Sale, First Deed of Trust, [illegible]ssumed to qualified buyer, balance at [illegible]

[illegible]ATCH FOR AUCTION ARROWS [illegible] For Further Information Call

[illegible]Bride REALTY
AUCTIONEERS
[illegible]el VI 7-4491—Lynchburg, Va.

AUCTION AUCTION

Yes, it's a big old world—but having money-in-the-bank can help him to feel that he's sitting on top of it—throughout the three score years and ten (or more) of his visit.

OPEN SAVINGS ACCOUNTS WITH US FOR YOUR YOUNGSTERS; DEPOSIT REGULARLY!

Formerly The Bank Of Appomattox

FIDELITY NATIONAL BANK

Serving Central Virginia With 14 Offices

Rocks

Nov. 9 — The men can hardly wait for hunting season to open.

Mrs. Glenn McIntosh had a Tupperware Party on Monday night.

Mrs. Kate Dinkins and Mrs. Mildred Inge were visiting Mrs. Cal Ranson awhile Monday afternoon.

Mrs. Kenneth St. John, of Evergreen entered Va. Baptist Hospital in Lynchburg Tuesday for treatment.

Toby Inge killed a beef Wednesday.

Mrs. Rosa Marks left last Sunday for Roanoke where she is visiting her daughter, Mrs. Gladys Wilcox, and her husband.

Mrs. Kate Dinkins is spending awhile with her son, Elbert, and his family, of Crewe.

Mrs. L. C. Elder spent Sunday with Mrs. B. B. Harris.

The RA's went on a camping out trip Friday night down at Old Rocks.

Friends are glad to know Mrs. Kenneth St. John returned home Friday from the hospital.

Mr. and Mrs. Glenn McIntosh and family spent Sunday in Buckingham with Trooper and Mrs. W. R. Roach and family.

Cassie Baldwin was visiting her cousin, Mrs. Ethel Young, and Mrs. Mildred Young at Southside Hospital Sunday afternoon.

Rev. W. H. Elder will attend the Baptist General Association of Virginia in Roanoke this week.

Mrs. Joe Almond and Jane spent Friday with her mother, Mrs. Clarence Richardson.

Harry Eugene Ranson, of VPI, spent the week end here with his parents, Mr. and Mrs. Harry Ranson.

Mr. and Mrs. W. B. Ranson, of Richmond, were visiting his mother, Mrs. Cal Ranson, over the week end.

Everyone Reads The Classified Section

Beckham

Mr. and Mrs. L. E. Martin, Mrs. Audry Martin, Mr. and Mrs. Fletcher Burge, Jr., Judy and Ricky and Mr. and Mrs. Everette Martin visited Mr. and Mrs. Charles Tweedy and Michelle Sunday.

Miss Mildred Moore spent the week end with Mr. and Mrs. Hal Moore and family.

Mrs. Clyde Moore and Mrs. Jimmie Gull spent the week end with Mr. H. O. Martin.

Mrs. Mary Burge was notified Saturday of the accidental death of her great grandson, of Rocky Mount.

Mr. and Mrs. Eural Martin and Don, of Lynchburg, Mr. H. O. Martin, Mrs. Clyde Moore and Mrs. Jimmie Gull visited Mr. and Mrs. Robert Morris, Ronnie, Carolyn Jo and Mrs. S. G. Martin Sunday afternoon.

Mrs. Clyde Sands and son, Randy, and Mrs. Castrell Smith of Lynchburg, were recent dinner guests of Mrs. Robert Morris.

Oakville

Mr. Jimmy Martin, of Ferrum College, spent the week end at home.

Mrs. Jimmy Marshall and Mrs Clarke Moore visited Mrs. Nell Walton Saturday evening. Mrs. Walton's daughter, Shirley, of Arlington, Va., and her friend, were there. Several of the Walton family came also.

Mrs. Maggie Gardner had all of her children and grandchildren for dinner Sunday.

HEADQUARTERS for GUNS
AUTHORIZED DEALER BROWNING

Trade-in your old gun on a new BROWNING shotgun or rifle

Western Auto & ASSOCIATE STORE
Locally Owned By Cecil J. Rowe
ROUTE 460 APPOMATTOX, VA.

TWO floor heat outlets— DOUBLE THE HEAT OVER YOUR FLOORS!

give your family a new standard of living with a new, patented SIEGLER OIL HOME HEATER

it pays for itself with the fuel it saves!

Ask your friends or neighbors who own a Siegler Home Heater how they enjoy Siegler's warm floor comfort. They'll tell you, just as they tell us, Siegler gives them more comfort, more heat and more dependable service than they had hoped for. Ask for a demonstration —you'll be convinced.

APPOMATTOX HDWE. CO.
Appomattox, Va.

We are sorry to hear that G. C. Martin is in the hospital. A log rolled on his foot. Also Mrs. Tye Bollinger is in the hospital for treatments. They are in Lynchburg General.

Mr. and Mrs. Harold Martin moved in their new home Saturday.

The Oakville Home Demo. Club meet with Mrs. Eddie Davidson Thursday of last week with good attendence.

Mr. and Mrs. O. W. Martin and Richard spent Saturday at Ferrum College. It was Parent's Day.

Get The Ad Reading Habit

COUNTY OF APPOMATTOX COMMONWEALTH OF VIRGINIA

Published below is a list of tracts of land and town lots returned delinquent for non-payment of taxes for the year 1962. This real estate will be sold at Public Auction at the front door of the Court House at Appomattox, Virginia, beginning at 10:00 A.M. on Monday, December 14th, 1964, unless the tax is paid before that date. Amounts stated include tax, penalty, interest and advertising costs.

CLOVER HILL DISTRICT—WHITE

Name	No. Acres or lot No.	Total Tax & Costs
Chenault, Dooley & Carrie G.	1/7	$10.05
Hamlin, Raymond B. & Delta C.	90	17.93
Kershner, Robert	.23	25.73
Kershner, Viola	3	27.68
Mann, Randolph	¼	.93
Ragland, A. R. c/o Mrs. Eva R. Paulette	1/3	.61
Ragland, Eva Emmeline	1	8.80
Tulley, S. L.	6	4.40
Varner, H. A.	112.7	45.31

SOUTHSIDE DISTRICT—WHITE

Name	No. Acres or lot No.	Total Tax & Costs
Cheatham, Wm. Est.	5	1.24
Ferguson, Ausby L. & Stella O.	34	36.82
Garst, Jack	77	14.78
Golden, Eugene D. c/o Gean Golden	2½	3.12
Lewis, W. H.	1	.61
Stewart, Duncan	6	3.12
Williams, N. O. & Virginia	1.419	1.25

STONEWALL DISTRICT—WHITE

Name	No. Acres or lot No.	Total Tax & Costs
Allen, Everett D. & Alice H.	37.8	7.91
Christian, Chas. c/o Mrs. Ida F. Marks Est.	2	.93
Cooper, W. M. Heirs c/o Mrs. Ida F. Marks Est.	8	1.87
Crafton, John W.	11.4	2.53
Davis, Sarah E.	40	7.85
Davis, Thomas W.	24¾	5.03
Garst, Jack	85	12.57
Goodman, M. A. Est. c/o Mrs. Myrtle B. Goodman	¼	.61
Hundley, Elijah	11¼	3.45
Jamerson, Calton W.	2	24.54
McCormick, Castell	1	1.25
Memefee, Mrs. A. C. & Carrie T. App c/o Mrs. John Cowles	2	3.12
Moore, Curry	1	4.39
Norcross, Emma Catherine & Walter	1	34.30
Reed, Carl T.	46.84	21.08

TOWN OF APPOMATTOX—WHITE

Name	No. Acres or lot No.	Total Tax & Costs
Mann, Randolph C. & Viola	Lot	5.97

TOWN OF PAMPLIN—WHITE

Name	No. Acres or lot No.	Total Tax & Costs
Gilliam, Henry Evander	Lot	25.80

CLOVER HILL DISTRICT—COLORED

Name	No. Acres or lot No.	Total Tax & Costs
Chambers, Wm. McKinley	4	22.02
Fleshman, Harold & Minie	1	31.46
Hancock, A. B.	1	4.40
Hancock, A. H.	26	5.34
Hancock, H. R. c/o Mrs. Jack Jones	1/3	5.65
Hart, Gertrude W.	49	10.68
Hill, Viola, R. N. & Chas. E. c/o Frances W. Ferguson	10	8.49
Jones, Mary Eliza c/o Jack Jones	20	17.93
Mattaw, Maranda c/o Chas. C. Mattaw	33½	9.43
Rice, Ellra	1	.93
Ross, Fleing c/o Jack Jones	10	2.19
Walker, J. D. & M. L.	½	2.51
Walker, Leonard c/o Leonard Walker Jr.	63	25.16

SOUTHSIDE DISTRICT—COLORED

Name	No. Acres or lot No.	Total Tax & Costs
Daniel, Lawrence	1	34.30
Haliburton, Doc c/o Ossie Mae Matthews	1.58	5.97
Harvey, Chas. H. Est. c/o Mattie Fleshman	46¼	9.12
Jones, Peter James c/o Dixie Realty Co.	30	28.31
Middleton, Lena Harvey c/o Mattie Fleshman	40	7.85
Reid, George & Eloise	29	10.37
Reid, George & Eloise	34	6.09
Williams, Chas. c/o Hulda Collins	10	2.19

STONEWALL DISTRICT—COLORED

Name	No. Acres or lot No.	Total Tax & Costs
Austin, Erman	36½	40.59
Austin, Erman	11	5.97
Chambers, Herbert & Gordon	169	24.53
Daniel, Elijah c/o C. Douglas Branch & Clayton Bryant	48½	16.99
Daniel, Elijah c/o Douglas Branch & Clayton Bryant	.17	3.45
Davis, Eliz. c/o Va. Dicks	4⅝	4.08
Ferguson, William	6.7	1.56
Hudson, Janet Marie	1	33.35
Hancock, Scott c/o Jno. Hancock	1¾	1.23
Johnson, Buster	1	13.52
Jones, Essie & P. C.	1	1.24
Jones, Essie M.	7.116	28.31
Lee, John	4	2.16
Lipford, Randolph Est. c/o Pinkey Lipford	1.36	31.15
Lipford, William G.	¼	25.78
Mack, Thos. R. & Shirley	317/1000	.93
Moore, Henry	4	2.82
Pannell, Louis Lee	0.606	29.57
Patterson, Virginia c/o A. J. Stratton	2	1.56
Pennix, Eugene	46½	9.12
Robertson, George	16.37	15.72
Robertson, Lucy c/o Susie E. Davis	3	2.82
Rosser, William	2.18	5.02

TOWN OF PAMPLIN—COLORED

Name	No. Acres or lot No.	Total Tax & Costs
Baker, Mahoia %Frances W. Ferguson	Lot	.93
Dismath, John Robert %Frances W. Ferguson	Lot	11.64
Durphy, Thomas %Frances W. Ferguson	Lot	.93
Franklin, Kate %Frances W. Ferguson	Lot	1.56

Appomattox, Virginia
November 5, 1964

John G. Plunkett, Treasurer
County of Appomattox